

Pavane, 'The Earle of Salisbury' for Wood Quartet

William Byrd (1542-1623)

arr. M. Kamada

The musical score is arranged for a wood quartet consisting of Flute, Oboe, Clarinet, and Bassoon. The music is in common time (C) and features a variety of rhythmic patterns and melodic lines. The score is divided into four systems, with sections A, B, and C marked. Section A begins at measure 7, Section B at measure 14, and Section C at measure 21. The piece concludes at measure 27.

Flute

Pavane, 'The Earle of Salisbury' for Wood Quartet

William Byrd (1542-1623)

arr. M. Kamada

Oboe

Pavane, 'The Earle of Salisbury' for Wood Quartet

William Byrd (1542-1623)

arr. M. Kamada

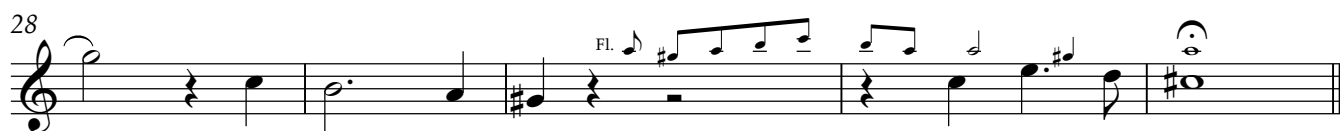

Bassoon

Pavane, 'The Earle of Salisbury' for Wood Quartet

William Byrd (1542-1623)

arr. M. Kamada

